

Playground Renovation

August 2, 2023



Tony Lam Park



HIRSCH & ASSOCIATES, INC.
LANDSCAPE ARCHITECTURE & PLANNING

2221 EAST WINSTON ROAD, SUITE A
ANAHEIM, CALIFORNIA 92806
PHONE 714-776-4340 FAX 714-776-4395
WWW.HAILANDARCH.COM LA#1710

Introduction

City Team Members

Cindy Huynh, Project Manager

Gina Nunes, Community Services Supervisor

Jake Ngo, Public Works Director

Tuan Pham, Public Works

Vinny Haunte, Parks Supervisor

Vanessa Johnson, Community Services Director

Tammy Huynh, Senior Administrative Assistant

Charles Foley, Landscape Architect HAI

Background

The City completed its first Parks Master Plan March 2020. As a result, we now have a roadmap for the future of parks and facilities in Westminster. We are using Park Dedication fees to fund Tony Lam Park Playground. This funding source will be CDBG, Community Development Block Grant.

Park Playground Funding

Tony Lam Park - \$400,0000

Process

Site Evaluation and Conceptual Design

Community Outreach

Finalize Conceptual Design

Construction Document production

Request for bids from Contractors

Key points

Looking for new experience at each park, currently all of our playgrounds have similar look and experience.

Play Equipment Options



Inclusive Wheel



Sitting Spinner



Standing Spinner



Sensory Panels

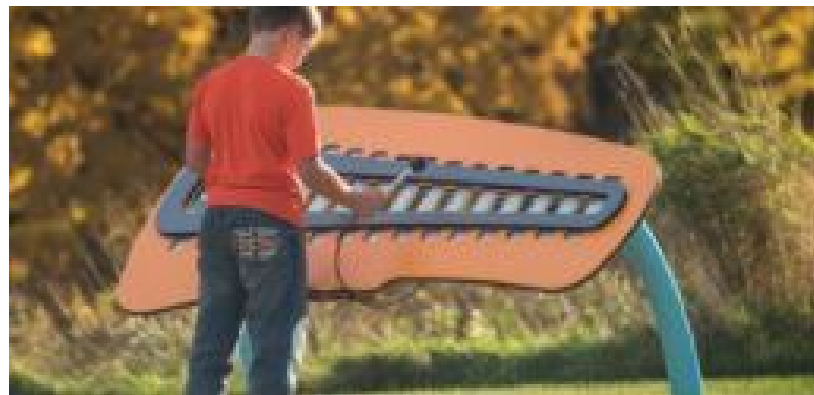

Seasaws



Tony Lam Play Area Park – Existing Conditions

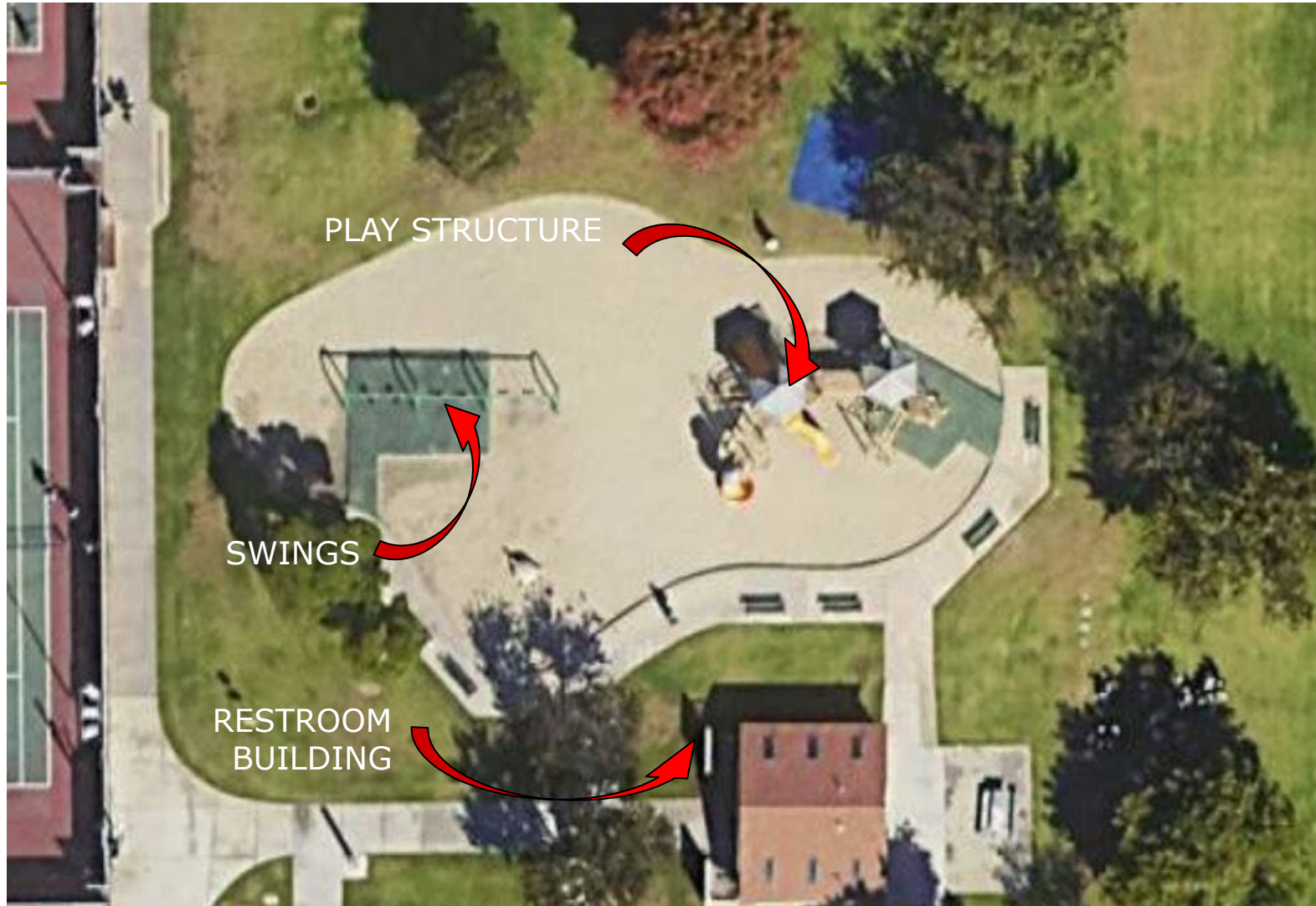

Tony Lam Play Area – Existing Conditions



Tony Lam Park - Proposed

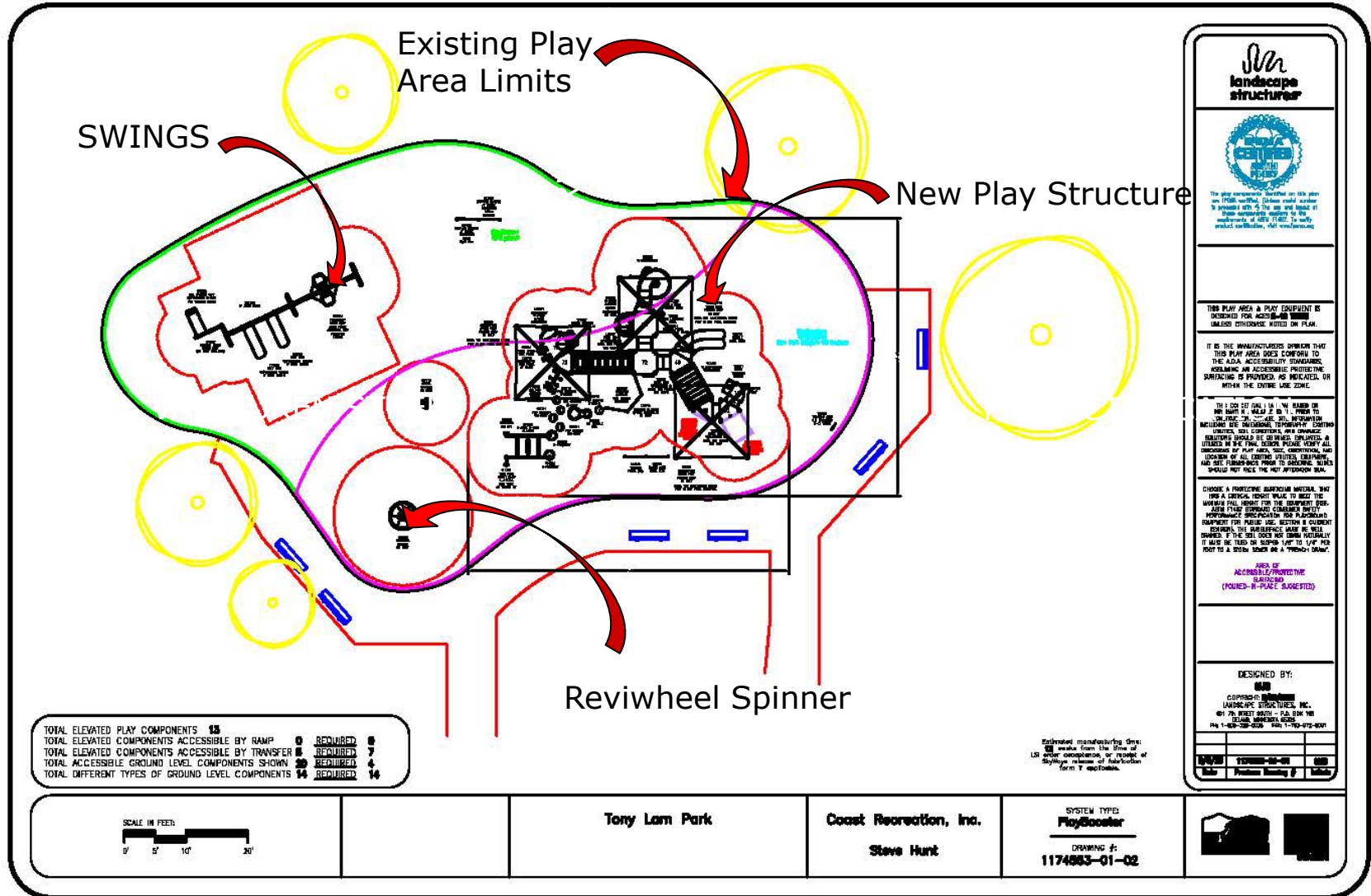

SLR
 landscape
 structures

ADA COMPLIANT

The play components identified on this plan are ADA compliant. Please consult section 107 regarding ADA to the use and layout of these components. Contact us for the requirements of ADA related to work product availability. www.slr.com

THIS PLAY AREA & PLAY EQUIPMENT IS DESIGNED FOR ACCESS-AS SHOWN UNLESS EVIDENCE NOTED ON PLAN.

IT IS THE MANUFACTURER'S OPINION THAT THIS PLAY AREA DOES CONFORM TO THE ADA ACCESSIBILITY STANDARDS. INCLUDING AN ACCESSIBLE PROTECTIVE SURFACING IS PROVIDED, AS INDICATED, OR WITHIN THE ENTIRE USE ZONE.

DO NOT SET GRASS OR WEEDS OR OTHER VEGETATION TO BE MAINTAINED TO INCLUDE THE SURROUNDING TERRAIN. EXISTING GRAVEL, SOIL CONDITIONS, AND DRAINAGE CONDITIONS SHOULD BE IDENTIFIED, EXPLORED, AND DISCUSSED BY PLAY AREA USE CONSULTANT AND DESIGNER. THE EXISTING TERRAIN, GRAVEL, AND SOIL SHOULD BE FIRMENESS PRIOR TO ORDERING. SOIL SHOULD NOT VARY THE 10% SLOPE LIMIT.

CHOOSE A PROTECTIVE SURFACE MATERIAL, BUT FOR A GENERAL GUIDE PLEASE TO MEET THE MANUFACTURER'S RECOMMENDATION FOR PLAYGROUND PERFORMANCE SPECIFICATION FOR PLAYGROUND SURFACING FOR PUBLIC USE. SECTION 8 (GROUND SURFACING) OF THE SURFACEFACING IS WELL KNOWN. IF THE SOIL DOES NOT COMPLY, IT MUST BE TREATED TO MEET THE 10% SLOPE LIMIT TO A STABLE SURFACE AS A "FRIENDLY" SURFACE.

AREAS OF ACCESSIBLE PROTECTIVE SURFACING (POURED-IN-PLACE SUGGESTED)

DESIGNED BY:
SLR
 LANDSCAPE STRUCTURES, INC.
 601 76 STREET SOUTH - P.O. BOX 100
 COVINGTON, MISSISSIPPI
 PH: 1-800-282-0226 FAX: 1-767-972-0001

DATE: 11/15/11

PROJECT: Tony Lam Park

SCALE: 1/4" = 1'-0"

Tony Lam- Proposed



Tony Lam- Proposed



Tony Lam- Proposed



Tony Lam- Proposed



Tony Lam- Proposed



Tony Lam- Proposed

